NOVELLA
BUSINESS & RESIDENCE

objekat B3

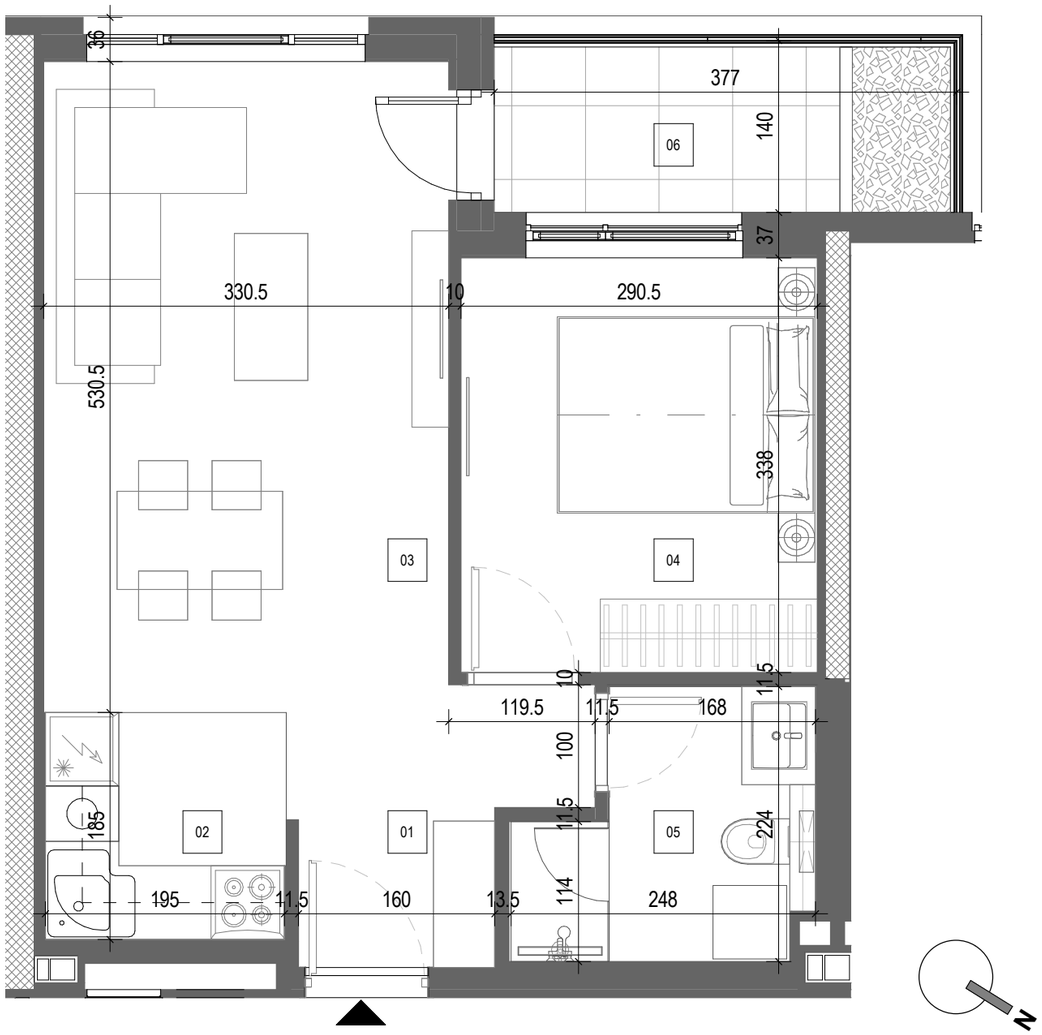

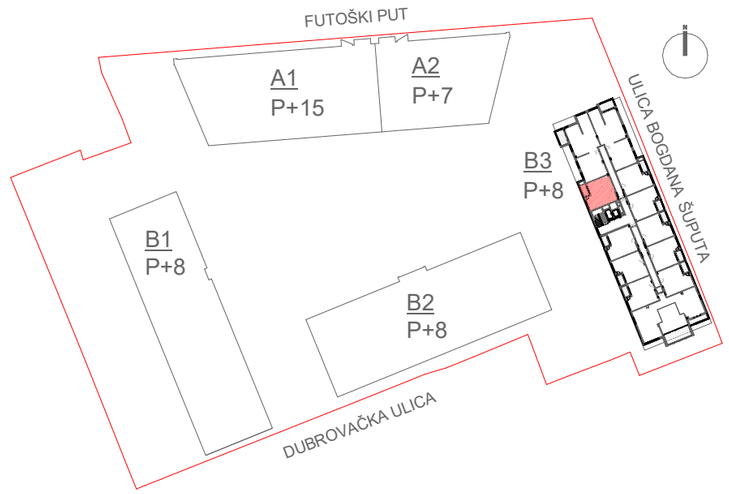

SPRAT 7

701

B3.701 - DVOSOBAN STAN		
Br.	Naziv	P (m2)
01	Hodnik	1.91 m²
02	Kuhinja	3.69 m²
03	Dnevna soba sa trpezarijom	19.94 m²
04	Spavaća soba	9.82 m²
05	Kupatilo	4.4 m²
		39.76 m²
06	Lođa/Balkon/Terasa	3.81 m²
		3.81 m²
Ukupna površina stana		43.57 m²

Dimenzije prostorija nisu finalne, moguća odstupanja površina ±3%.

Arhi.pro

0 0.5 1 2 3 4 5

RAPID INVEST